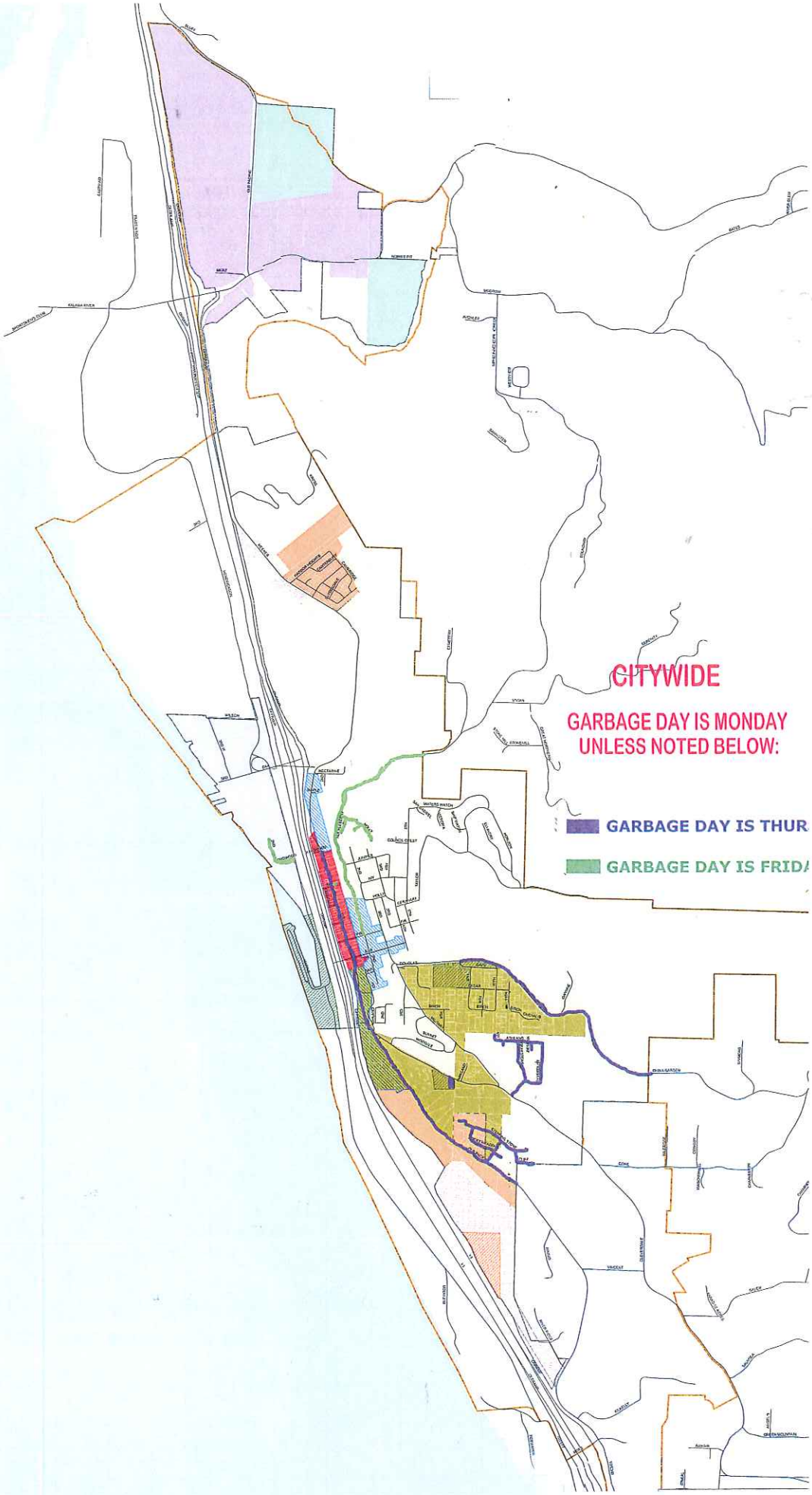
CITYWIDE
GARBAGE DAY IS MONDAY
UNLESS NOTED BELOW:
GARBAGE DAY IS THUR
GARBAGE DAY IS FRID